

1 2 3 4 5 6



A

B

C

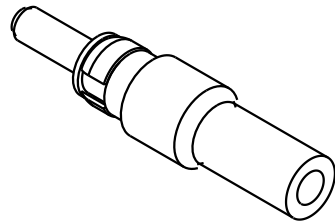
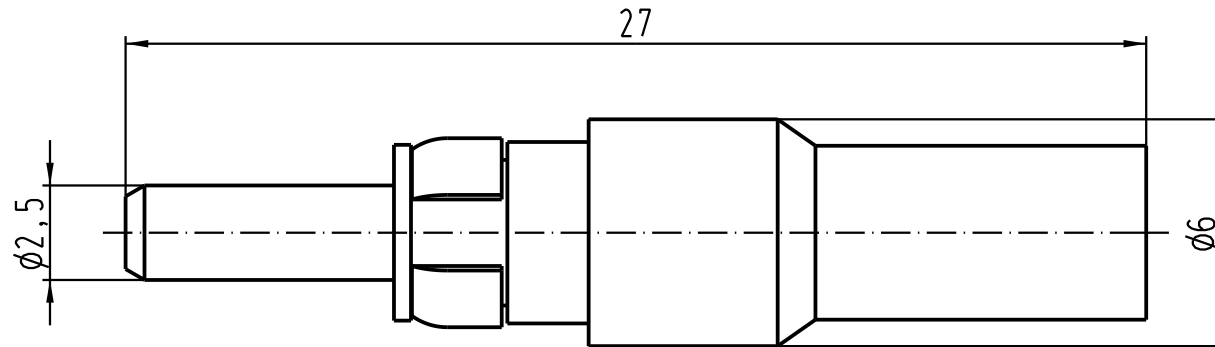
D



|   |      |                   |                                |              |  |   |
|---|------|-------------------|--------------------------------|--------------|--|---|
|  All Dimensions in mm<br>Original Size DIN A 4 |      | Techn. Character. |                                |              | Nicht tolerierte Masse/ Free size tolerances |   |
|   |      |                   | Dat.                           | Name         | Massstab/ Scale<br><br><b>5:1</b>            | optical fiber contact<br>male, fiber types GI 50-62,5/125 |
|   |      |                   | Detail.                        | 15.08.06 Bor |  |   |
|   |      |                   | Insp.                          | Be           |  |   |
|   |      |                   | Stand.                         |              |  |   |
| 412368  |      |                   | HARTING Electric GmbH & Co. KG |              |  | TB 20 10 125 4212   |
| Mod.  | Dat. | Name              | D-32339 Espelkamp              |              |  |   |
|    |      |                   |                                |              |  | Blatt/ page<br>Sub.                                       |