

# CX SERIES

**A SMART CHOICE  
FOR GREAT VALUE!**



**CASI-RUSCO<sup>®</sup> COMPATIBLE  
PROXIMITY CARD LINE**

# CX SERIES CREDENTIAL SPECIFICATIONS

Credential*	CX-CRD	CX-PL5	CX-ISOXT	CX-ISO	CX-KEY
Description	Clamshell Card	CASI®-style Card	Composite Card	Imageable Card	Keyfob
Part Number	CX-CRD	CX-PL5	CX-ISOXT	CX-ISO	CX-KEY
Dimensions	3.38"H x 2.13"W x 0.065"T (86 mm x 54 mm x 1.8 mm)	3.38"H x 2.12"W x 0.049"T (86 mm x 54 mm x 1.2 mm)	3.38"H x 2.12"W x 0.03"T (86 mm x 54 mm x 0.76 mm)	3.38"H x 2.12"W x 0.03"T (86 mm x 54 mm x 0.76 mm)	1.725"H x 1.197"W x 0.215"T (43.8 mm x 30.4 mm x 5.46 mm)
Read Range	Up to 5" (12.7 cm)	Up to 5" (12.7 cm)	Up to 5" (12.7 cm)	Up to 5" (12.7 cm)	Up to 2" (5.08 cm)
Weight	0.4 oz (12 g)	0.30 oz (8.6 g)	0.20 oz (6 g)	0.20 oz (6 g)	0.191 oz (5.4 g)
Operating Temperature	-22° to 149° F -30° to 65° C	-22° to 158° F -30° to 70° C	-22° to 158° F -30° to 70° C	-22° to 122° F -30° to 60° C	-22° to 149° F -30° to 65° C
Material	PVC	PVC	Composite	PVC	PVC
Slot Punch	Standard vertical slot punch included	Optional vertical or horizontal	Optional vertical or horizontal (locations indicated on card)	Optional vertical or horizontal (locations indicated on card)	Standard vertical opening, large enough for a badge clip
Magnetic Stripe	Not Available	Not Available	Optional embedded 3-track high coercivity (4000 or 2750 oersted)	Optional embedded 3-track high coercivity (4000 or 2750 oersted)	Not Available
Wiegand Swipe	Not Available	Optional	Optional	Optional	Not Available
Contact Smart Chip Module	Not Available	Not Available	Optional	Optional	Not Available
13.56 MHz Technology	Not Available	Not Available	Optional	Optional	Not Available
Finish - Front	White textured front with Indala logo	CX Series artwork	White glossy front	White glossy front	Blue textured front with Indala logo
Finish - Back	White beveled back with embossed Indala logo	White glossy back with Indala logo	White glossy back with slot punch indicators; Indala logo	White glossy back with slot punch indicators; Indala logo	Blue textured back with inkjet strip
Dye Sublimation Print Ready	Check printer specification	Not Available	YES	YES	Not Available
Custom Artwork	Available on both front and back sides with customer supplied artwork	CX Series artwork on front	Available on both front and back sides with customer supplied artwork	Available on both front and back sides with customer supplied artwork	Available on front side with customer supplied artwork
Inkjet Marking	Lower right-hand corner of back side includes batch code.	Lower right-hand corner of back side includes batch code.	Lower right-hand corner of back side includes batch code.	Lower right-hand corner of back side includes batch code.	Printed strip on the back side includes batch code.
Programming	Factory programmable	Factory programmable	Factory programmable	Factory programmable	Factory programmable
Coding	Random F/2F	Random F/2F	Random F/2F	Random F/2F	Random F/2F
Color	White	Logo front, white back	White	White	Blue

Looking for credential options not shown here? Call Indala Customer Service to discuss your requirements. All CX Series credentials have a lifetime warranty. Please consult Indala's Sales Policy for complete details. \*See Cross Reference Chart on the back of this brochure.



## • Upgrade to the benefits of 13.56 MHz contactless smart card technology.

Ask Indala about having CASI® compatible proximity and contactless smart card technology in one thin package!

## • Secure the outside of your card with CX Premier.

Choose a cost-effective anti-counterfeiting element such as an Ultra-Violet (UV) Fluorescent Ink or a Hologram.

## CX-CRD CARD



- CX-CRD is a clamshell (2 piece card body) style credential with beveled edges.
- + Card is 0.065" (1.8 mm) thick
  - + Durable construction with vertical slot punch
  - + Adhesive overlays available; check printer specifications for direct print capability
  - + Lifetime Warranty\*

## CX-PL5 CARD



- CX-PL5 is equivalent to the CASI® ProxLite® card.
- + Card is 0.049" (1.2 mm) thick
  - + Pre-printed with CX Series artwork
  - + Custom artwork available
  - + Durable and rigid construction
  - + Lifetime Warranty\*

## CX-ISOXT CARD



- CX-ISO XT is the latest technology in composite card bodies. The XT combines the convenience of a flexible thin card with the durability of the traditional thick card.
- + Card is 0.030" (0.76 mm) thick and complies with ISO7813 standards.
  - + Composite materials create a long life thin card
  - + Increased heat resistance of the card offers better direct-to-card printing results
  - + Magnetic stripe and custom artwork is optional
  - + Lifetime Warranty\*

## CX-ISO CARD



- CX-ISO is a thin credit card sized credential that complies with ISO7813 standards.
- + Card is 0.030" (0.76 mm) thick
  - + Imageable with standard direct-to-card printers
  - + Magnetic stripe option as well as multiple technologies (i.e. smart chips)
  - + Flexible design for added convenience and storage in wallet or pocket
  - + Lifetime Warranty\*

## CX-KEY KEYFOB



- CX-KEY is the stylish keyfob that is easily attached to a lanyard, key ring, or badge holder.
- + Ultrasonically sealed for the harshest environments
  - + Modern design and see-through case increases appeal
  - + Lifetime warranty\*

For complete credential information, please see the CX Series Credential Specifications chart in this brochure.

\*For complete warranty details, please consult Indala's Sales Policy.

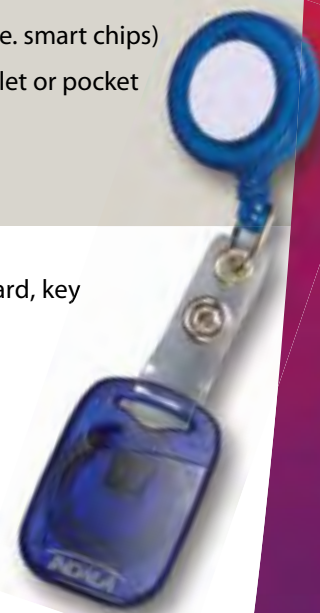



# CX Series CROSS REFERENCE CHART

Indala Part Number	CASI-RUSCO® Part Number	Description
CX-CRD	700149001	CASI® Entree® compatible proximity card
CX-PL5	700182001	CASI ProxLite® compatible card
CX-IS0	700183001	CASI® ISO ProxLite® compatible card
CX-Key	700095001	CASI® ProxLite® compatible keyfob
CX-IS0 XT	N/A	CASI® ISO ProxLite® compatible extra long life composite card

## CX-IS0 Credential Selection Guide

### PROXIMITY CARD

Works with CASI® ProxLite® readers.

#### CX-IS0

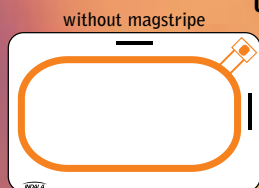

1. 125 kHz Proximity
2. Horizontal / Vertical Slot Punch



1. 125 kHz Proximity
2. Horizontal / Vertical Slot Punch
3. Magnetic Stripe (optional)
4. Debitek® Stripe (optional)

#### CX-IS0SMT

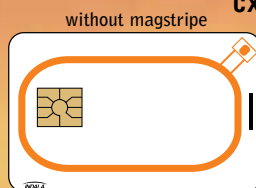

1. 125 kHz Proximity
2. Vertical Slot Punch
3. Contact Smart Chip (optional)

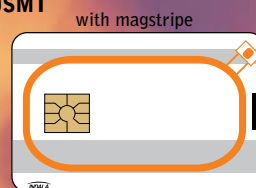

1. 125 kHz Proximity
2. Horizontal / Vertical Slot Punch
3. Contact Smart Chip (optional)
4. Magnetic Stripe (optional)
5. Debitek® Stripe (optional)

### PROXIMITY & CONTACTLESS SMART CARD\*

Works with CASI® ProxLite® and MIFARE® contactless smart card readers. Provides a migration path to a contactless smart card system.

#### CX-IS0MIF

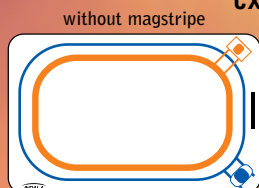

1. 125 kHz Proximity
2. 13.56 MHz MIFARE Contactless Smart Chip\*
3. Vertical Slot Punch

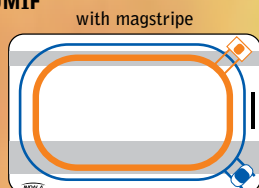

1. 125 kHz Proximity
2. 13.56 MHz MIFARE Contactless Smart Chip\*
3. Vertical Slot Punch
4. Magnetic Stripe (optional)
5. Debitek® Stripe (optional)

#### CX-IS0MSC

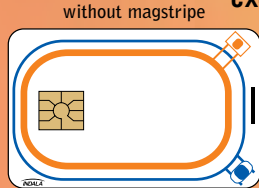

1. 125 kHz Proximity
2. 13.56 MHz MIFARE Contactless Smart Chip\*
3. Vertical Slot Punch
4. Contact Smart Chip (optional)

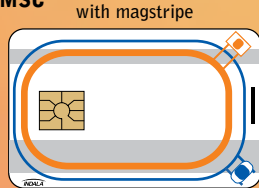

1. 125 kHz Proximity
2. 13.56 MHz MIFARE Contactless Smart Chip\*
3. Vertical Slot Punch
4. Contact Smart Chip (optional)
5. Magnetic Stripe (optional)
6. Debitek® Stripe (optional)

### PROXIMITY & WIEGAND CARD

Works with CASI® ProxLite® and Wiegand swipe readers.

#### CX-IS0WGD

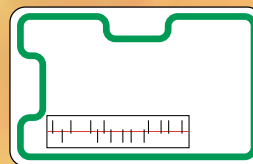

### LEGEND



Contact Smart Chip Module



125 kHz proximity antenna and chip



13.56 MHz MIFARE contactless smart chip and antenna\*



Magnetic Stripe (1.2. or 3 track, low or high coercivity; additional options including Debitek® available)



125 kHz proximity and Wiegand code strip



Durable PVC thin card with vertical or horizontal slot punch and high quality printing surface for photo ID and barcode. (ISO 7816 and 7810 compliant).

All CX-IS0 cards have a lifetime warranty, with the exception of cards featuring contact smart chips and magnetic stripes. Please see Indala's Sales Policy for specific warranty information.

\*All 13.56 MHz contactless smart card technologies are supported.

#### Europe, Middle East, Africa Office

Cardiff, UK  
Phone: +44 (0) 29 2052 0022  
Fax: +44 (0) 29 2052 0178

#### Asia Pacific Office

Hong Kong SAR, China  
Phone: +852 2587 6008  
Fax: +852 8343 7688

#### Headquarters

6850 B Santa Teresa Blvd.  
San Jose, California 95119-1205 USA  
Toll Free: 800-779-8663 (USA only)  
Tech. Support: 800-646-3252 (USA only)  
Phone: +1 408 361 4700  
Fax: +1 408 361 4701

[www.indala.com](http://www.indala.com)

#### Mexico Office

León, Guanajuato, México  
Phone/Fax: +52-477-781-1967

#### Brazil Office

São Paulo, Brazil  
Phone: +55 11 5576-6660  
Fax: +55 11 5576-6661

#### Latin America Office

Buenos Aires, Argentina  
Phone: +54 11 4857-1767  
Fax: +54 11 4857-3573

Specifications subject to change without notice. Indala reserves the right to discontinue any product without notice. Read range stated when readers installed according to instructions. Read range may vary when readers are mounted on metal.

Indala, FlexPass, and other trademarks indicated as such herein are registered trademarks of Indala, an ASSA ABLOY Group company. All other products or service names are the property of their respective trademark owners.

© 2005 Indala. All rights reserved. Printed in U.S.A. CX Series 10\_2005.