AUR-WEB

Keyscan Aurora Web Access

Web-based interface for your access control system

Keyscan's Aurora Web interface allows you to manage your Keyscan access control system from any web-enabled computer, laptop, tablet or mobile phone. Perform updates and maintenance tasks using the Aurora Web Client's available functions from the comfort of wherever you may be located. It is the ideal solution for those who need, or want, true mobility and remote access.

The Aurora Web interface (part number: AUR-WEB) is an add-on software module used in conjunction with Keyscan Aurora access control management software version 1.0.9.5 or higher.

The Keyscan Aurora Web interface gives you access to People, Sites, Status and Report portals of your access control software.

AUR-WEB Home Page

Manage People

Keyscan Aurora Web allows you to manage your data, perform searches and list your results.

- Create, edit and delete people records
- Add, edit or delete credential information
- Schedule, manage or view visit appointments
- Assign credentials to groups for door and elevator floor access

Schedules

Keyscan Aurora Web allows you to work with schedules.

- Create, edit or delete schedules for regulating access times
- Assign groups to doors/elevator floors and schedules

System Status

Keyscan Aurora Web allows you to view the status of your system.

- View door status with override functions – lock, unlock, pulse and timed unlock
- View elevator floor status with override functions – secure, unsecure, timed unsecure
- View online transactions for site activity

Reports

Use Keyscan Aurora Web to generate transaction reports.

- Format a user-defined transaction report on all or select site activity

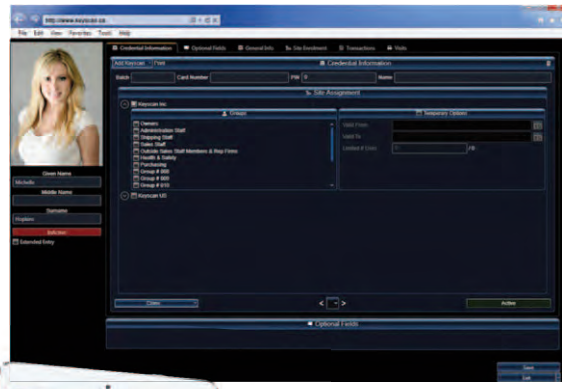

Cardholder Management

AUR-WEB

Keyscan Aurora - WEB Access

Features and Benefits:

- Provides web-based access to select functions of Keyscan access control management software.
- Logs all web initiated system management activities.
- Access control units are not directly accessible for maximum safety.
- Is used in conjunction with Keyscan Aurora base software and all additional client licenses.

Applications:

Required:
Web server running .net Framework 4.0 and ASP .NET 4.0 or higher.

Keyscan recommends Aurora Web server application be installed on a separate server from all other Aurora software applications.

Contact Keyscan for details.

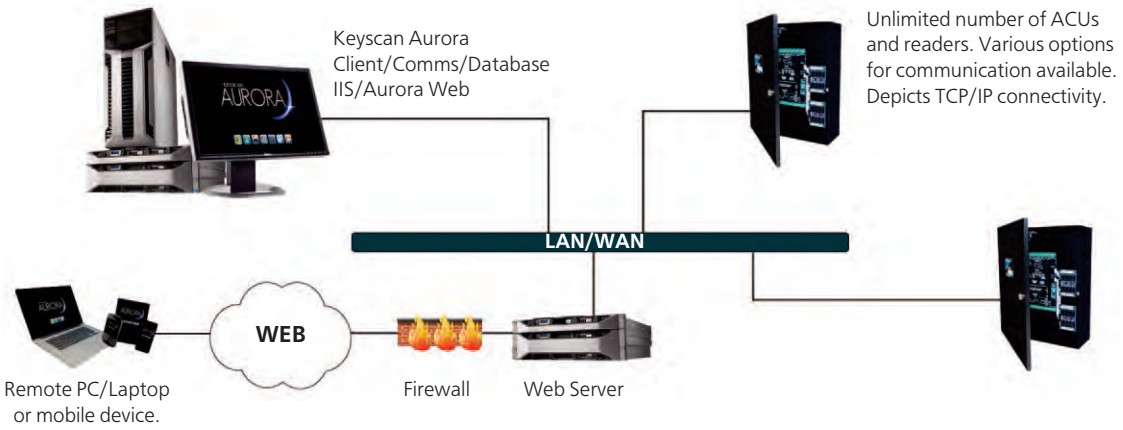

Specifications:

Aurora Web Server Requirements

- 2 GHz (x86 processor) or faster
- 4 GB RAM or greater
- 40 GB or greater HD space
- CD/DVD-ROM Drive
- 1024 x 768 (or better) display resolution
- Network port 80
- Internet Info Services (IIS) component
- .NET Framework 4.0
- ASP.NET 4.0 or higher depending on OS
- Keyscan recommends using IIS with SSL certification

Supported Operating Systems

- Windows Server 2012
- Windows Server 2008 R2,
- Windows 8 Professional
- Windows 7 Professional ™* IIS 7.0
- Windows 7 Enterprise ™* IIS 7.0
- Windows 7 Ultimate ™* IIS 7.0

Supported Client Browser Software

- Microsoft Internet Explorer 11
- Firefox 30

Available Part Numbers

- AUR-WEB — Web application for remote management of Keyscan systems
- AUR-CL1 — Additional client & web license (single)
- AUR-CL5 — Additional client & web licenses (5 pack)
- AUR-CL10 — Additional client & web licenses (10 pack)

A Member of the Kaba Group

901 Burns Street East
Whitby, Ontario, L1N 0E6, Canada
Toll Free: 1.888.KEYSCAN (Canada/US)
Tel: +1.905.430.7226
Web: www.keyscan.ca

KEY 2015-01

© Keyscan Inc. (2015), a member of the Kaba Group. Information on this sheet is intended for general use only. Keyscan Inc reserves the right to alter designs and specifications without notice or obligation. Printed in Canada.