

Number of contacts

24 +

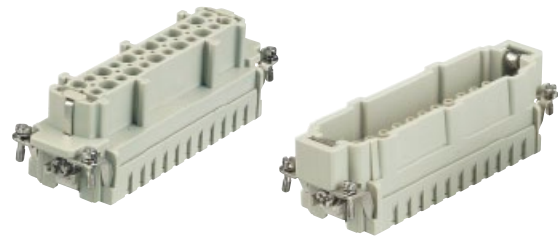
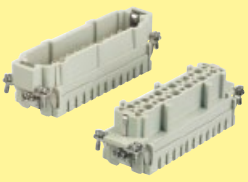
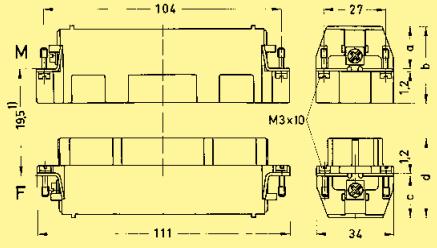
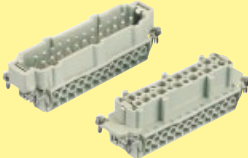
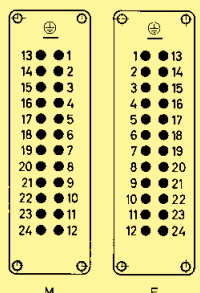
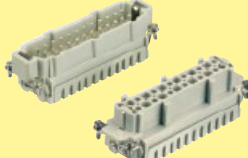
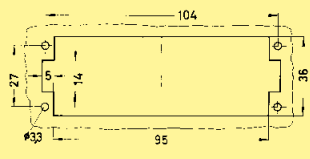
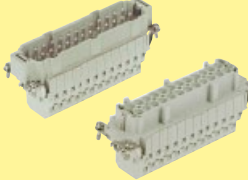

Inserts

Identification	Series	Part number		Drawing	Dimensions in mm																				
		Male insert (M)	Female insert (F)																						
<p>Crimp terminal</p> <p>Order crimp contacts separately (see Technical characteristics on page 03.03)</p> 	Han E®	09 33 024 2602	09 33 024 2702	 <p>1) Distance for contact max. 21 mm</p> <table border="1"> <thead> <tr> <th></th> <th>a</th> <th>b</th> <th>c</th> <th>d</th> </tr> </thead> <tbody> <tr> <td>Han E® screw</td> <td>18</td> <td>33</td> <td>18</td> <td>35</td> </tr> <tr> <td>Han® ES / Han E® crimp</td> <td>19</td> <td>34</td> <td>19</td> <td>36</td> </tr> <tr> <td>Han® ESS</td> <td>34</td> <td>49</td> <td>32</td> <td>49</td> </tr> </tbody> </table>		a	b	c	d	Han E® screw	18	33	18	35	Han® ES / Han E® crimp	19	34	19	36	Han® ESS	34	49	32	49	
	a	b	c	d																					
Han E® screw	18	33	18	35																					
Han® ES / Han E® crimp	19	34	19	36																					
Han® ESS	34	49	32	49																					
<p>Screw terminal with wire protection</p> 	Han E®	09 33 024 2601	09 33 024 2701	<p>Contact arrangement view from termination side</p> 																					
<p>Cage-clamp terminal</p> 	Han® ES	09 33 024 2616	09 33 024 2716	<p>Panel cut out</p> 																					
<p>Cage-clamp terminal two terminals per contact</p> 	Han® ESS	09 33 024 2672	09 33 024 2772																						

Han E/EE