Number of contacts

# 25 + ⏚

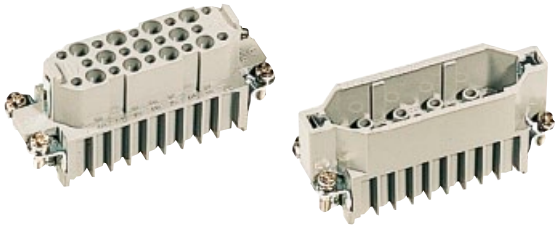



## Inserts

| Identification | Series | Part number Male insert (M) | Part number Female insert (F) | Drawing / Dimensions in mm |
|---|---|---|---|---|
| Crimp terminal<br>Order crimp contacts separately (see Technical characteristics on page 02.04)<br> | Han D® | **09 21 025 3001** | **09 21 025 3101** | 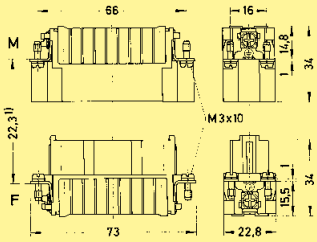 <br>1) Distance for contact max. 24 mm<br>Contact arrangement view from termination side<br> 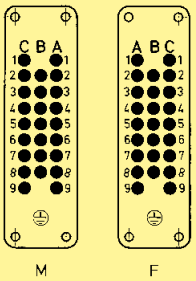 <br>Panel cut out for inserts for use without hoods/housings<br> 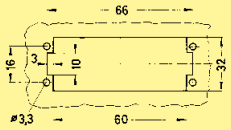 |
| Wrap terminal<br>1 x 1 mm<br> 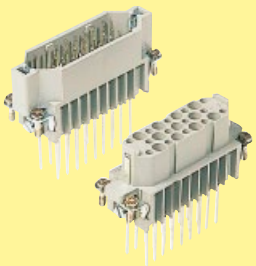 | | 09 21 025 2601 | 09 21 025 2701 | |
| Coding pin<br> | | | 09 33 000 9915 | Coding pin<br> 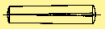 <br>Use of the coding pin prevents incorrect mating to other connectors of the same type. The male pin should be omitted from the opposing cavity in the male insert. |



Stock items in bold type