Catalogue 32

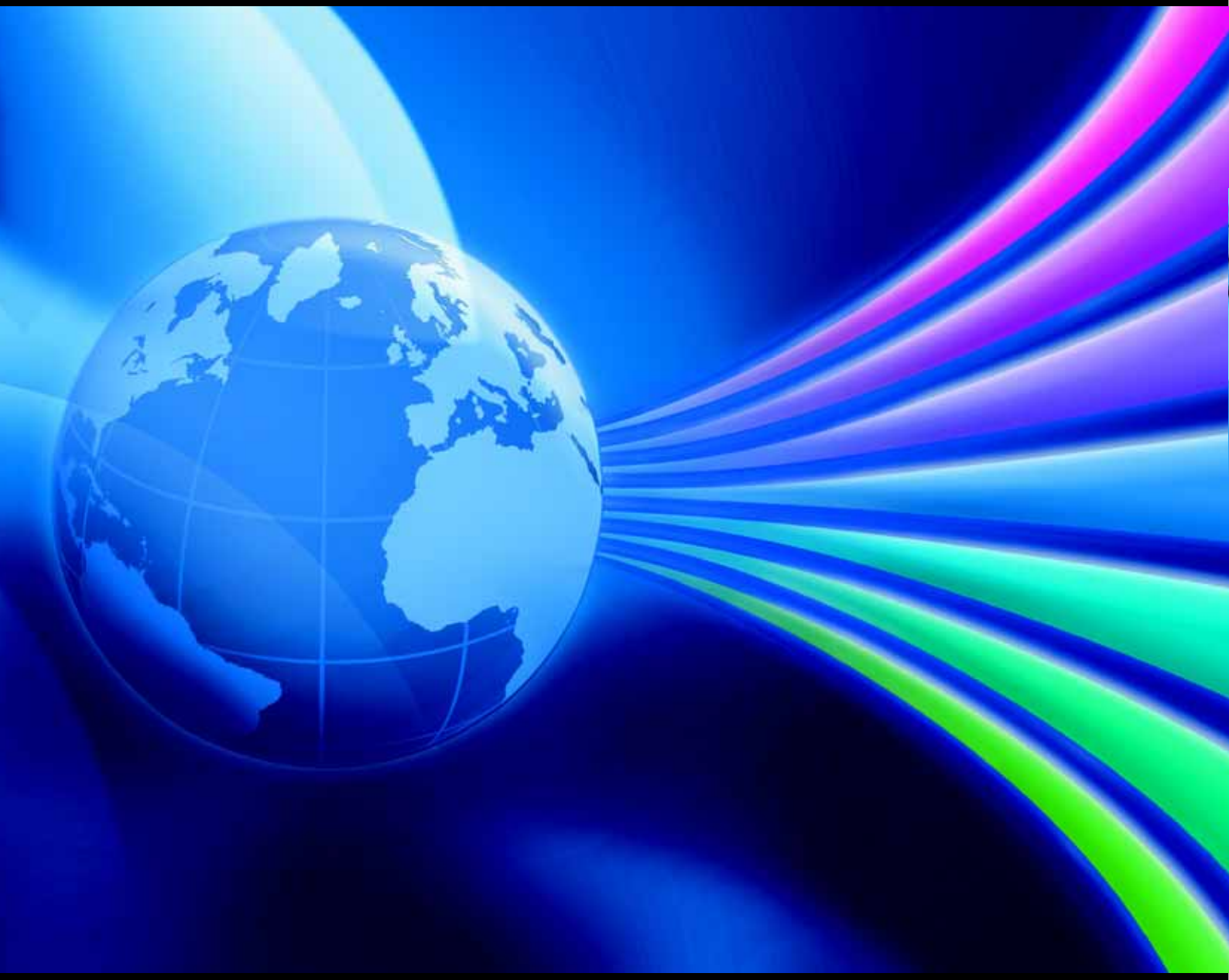

Global = Faster, better, more efficient.

FRIEDHELM LOH GROUP

RITTAL®

Base

Levelling feet

18 – 43 mm high
To compensate for height differences with floor irregularities. Thread length 40 mm.
Assembly thread M12.

Maximum permissible static load:
approx. 300 kg per levelling foot.

For:
- Baying system TS 8
- PC enclosure system
- Pedestal base plate CP 6137.035 – CP 6137.535
- Pedestal CP 6141.XXX
- Industrial workstations
- flexRack(i)

Packs of	Model No. PS
4	**4612.000**

Also required:
For mounting on the TS base/plinth:
Base/plinth adaptor TS 8800.220, see page 908.

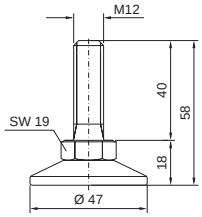

Levelling feet

18 – 63 mm high, with hex socket for baying system TS 8, FR(i)
To compensate for floor irregularities.
Particularly in confined spaces, adjustments can be made quickly and easily from the enclosure interior.

Mounting thread: M12
Hex socket: 6 mm
Thread length: 60 mm

Maximum permissible static load:
300 kg/levelling foot.

Packs of	Model No. DK
4	**7493.100**

Also required:
For mounting on the TS base/plinth:
Base/plinth adaptor TS 8800.220,
see page 908.

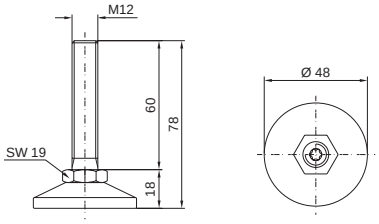

Levelling feet

with vibration dampening
For vibration insulation of enclosures and to compensate for floor irregularities.
The levelling foot is comprised of a disc of reinforced polyamide and an M12 screw, zinc-plated, with ball joint pendulum plus anti-slip and insulating plate for buffering.
The insulating plate is resistant to water, mineral oils, petrol, alkaline and acid solutions, salts, soap lye and detergents.
Also suitable for special applications such as chemical and laboratory environments.

Thread length: 50 mm

Maximum permissible static load:
150/300 kg per levelling foot.

Maximum permissible static load per levelling foot	Packs of	Model No. DK
150 kg	4	**7493.210**
300 kg	4	**7493.230**

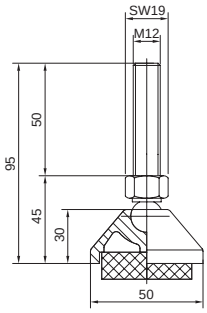

Levelling feet

for Data Rack
To compensate for height differences in the event of floor unevenness.
The levelling feet are attached into the die-cast zinc feet of the base/plinth.

Supply includes:
4 levelling feet M12,
levelling range 40 mm.

Packs of	Model No. DK
4	**7493.000**