| CATALOG NUMBER | DESCRIPTION |
|---|---|
| MCCPSS19 | ASSY,19" 10 OUT 15AMP POWER STRIP |

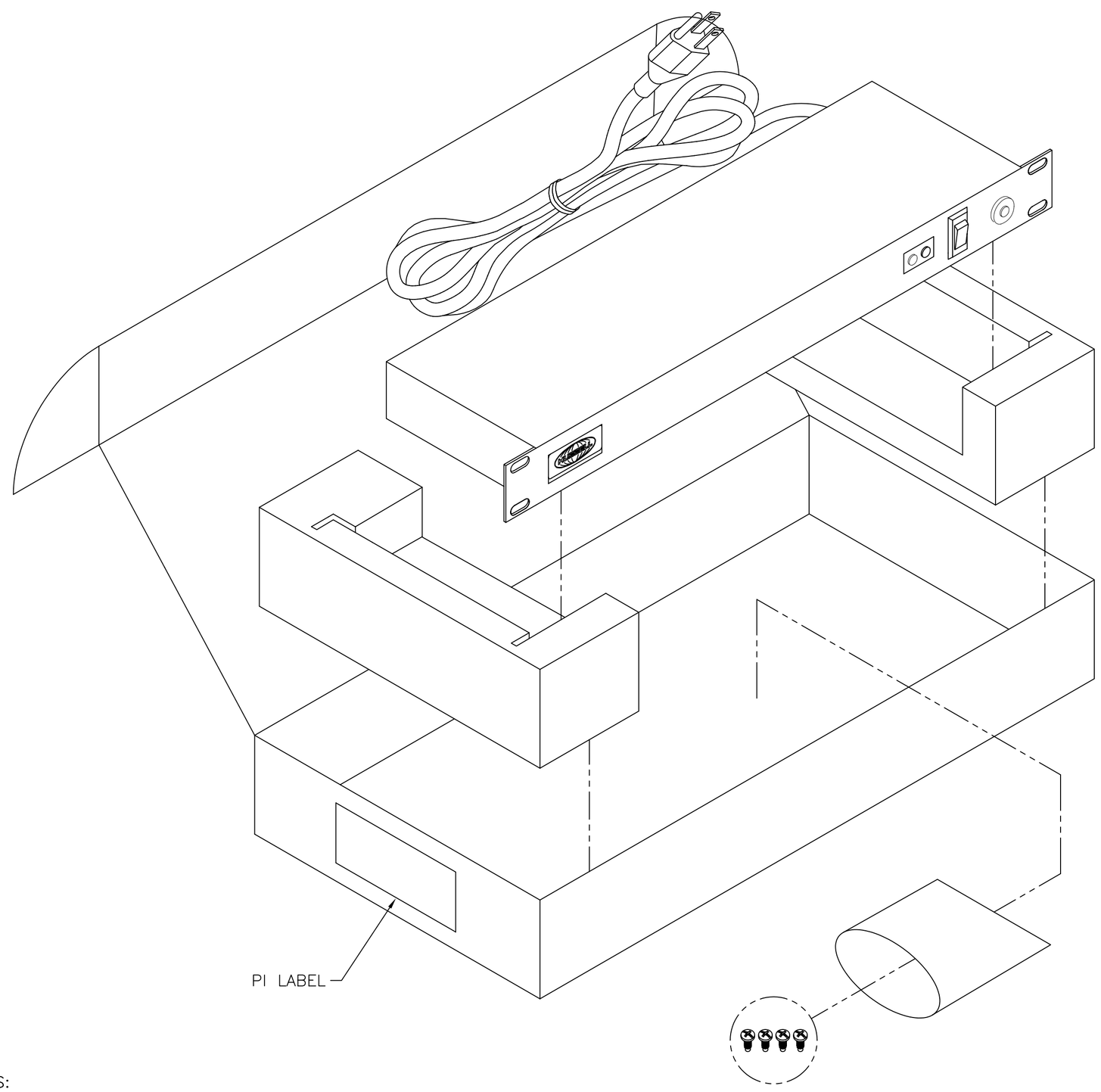


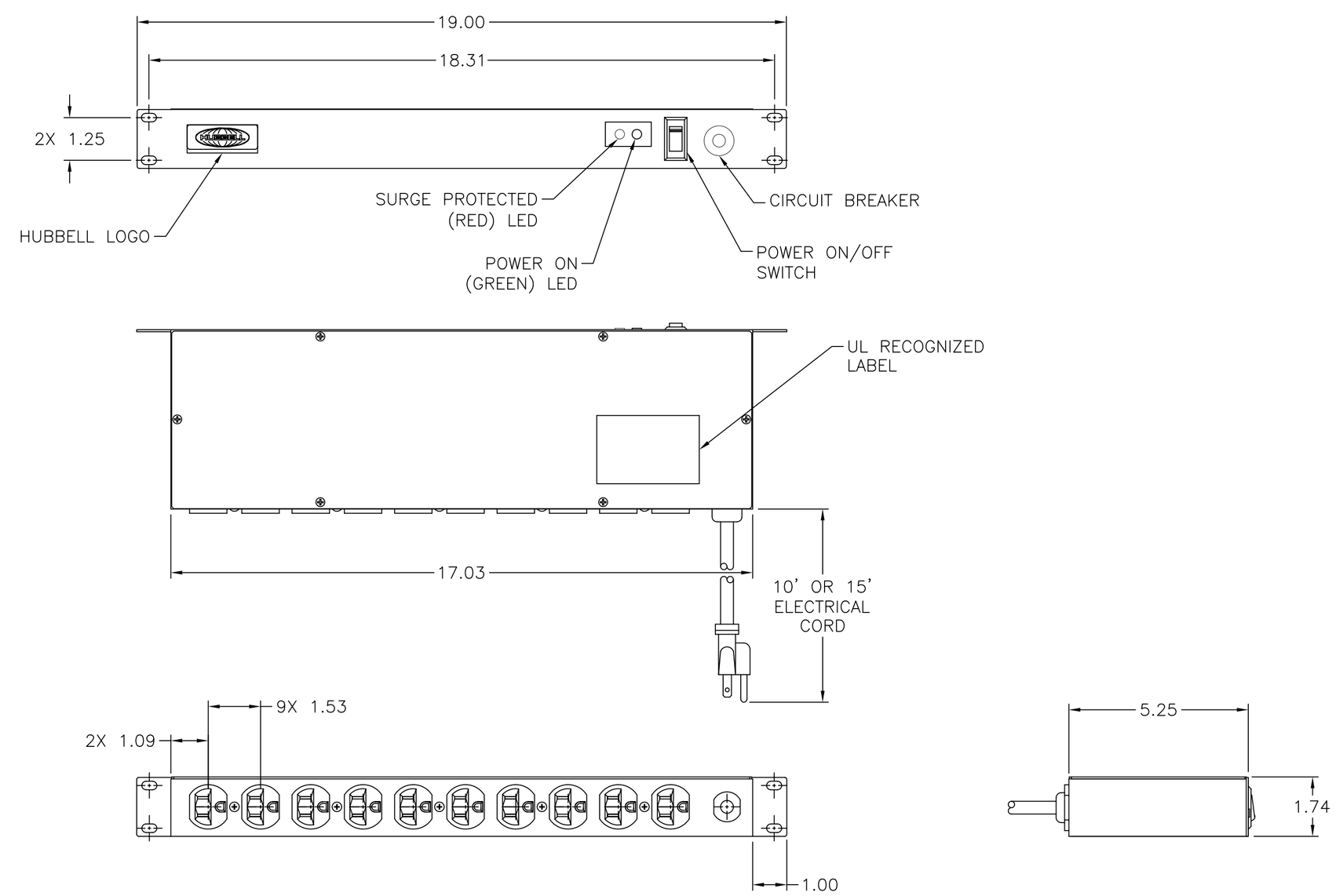


NOTES:

1. PARAMETER — SPECIFICATIONS

   OUTPUT RATING: 120VAC, 15 AMPS, 1800 WATTS 50/60HZ

   RECEPTACLES: 5 – NEMA 5–15R DUPLEX

   FEATURES:
   - 10 OUTLETS – REAR
   - 10' OR 15' 14/3 SJT POWER CORD
   - POWER SWITCH
   - POWER ON (GREEN) LED
   - SURGE ACTIVE (RED) LED
   - CIRCUIT BREAKER

2. KIT SHOULD CONTAIN:
   (1) POWER STRIP PER ABOVE SPECIFICATIONS.
   (1) 77887001 HARDWARE KIT.
   (1) 77838501 INSTRUCTION SHEET.

3. SURFACE FINISH: DUPONT "BLACK WRINKLE" GFB 600 W3 OR MARTIN "MIDNIGHT BLACK WRINKLE" 12–7001

| REV. | ECN | DATE | DESCRIPTION | CHG BY | APPD BY |
|---|---|---|---|---|---|
| C | 5445 | 10/08/04 | ADDED RED LED, LED MOUNT BORDER, CIRCUIT BREAKER, AND UPDATED ELECTRICAL CORD SPECIFICATIONS. | GPE | MMA |
| B | 4604 | 02/04/02 | REMOVED THE CENTER HOLE ON THE RACK MOUNTING BRACKETS, REMOVED THE RAISED SCREW HEADS ON THE SIDE VIEW | PSM | MMA |
| A | 3986 | 10/30/01 | INITIAL RELEASE | PSM | MMA |

Created on AUTOCAD

DIMENSIONING AND TOLERANCE PER ANSI Y14.5M–1982
UNLESS OTHERWISE SPECIFIED, DIMENSIONS ARE IN INCHES (MM).
TOLERANCES
.XX = ±.01 (.25)
.XXX = ±.005 (.127)
.XXXX = ±.0025 (.0635)
ANGLE TOL ±1°

IN ACCEPTING OUR DRAWINGS, BLUEPRINTS, OR SUPPORTING DOCUMENTATION FOR QUOTATION OR OTHER PURPOSES, YOU AGREE NOT TO DISCLOSE TO OTHERS THE IDEAS, INFORMATION, OR DESIGNS SHOWN HEREIN, AND THAT YOU WILL MAKE NO USE OF SAME WITHOUT PERMISSION

PROJECT REFERENCE: PMS 512

MATERIAL:

DRAWN BY: PAUL S. MAGUIRE 10/30/01

CHECKED BY: M. MAROVIC ABBY 11/29/01

APPROVED BY:

Hubbell Premise Wiring
HUBBELL INCORPORATED (Delaware)
14 Lord's Hill Road, Stonington, Connecticut 06378

TITLE: ASSY,19" RACK POWER STRIP
10 OUT 15 AMPS,120VAC,50/60HZ

SIZE: D | DRAWING NO. C10746 | REV. C

SCALE: N/A | SHEET 1 OF 1