

Wiring Troughs

EconoTrough, NEMA Type 3R

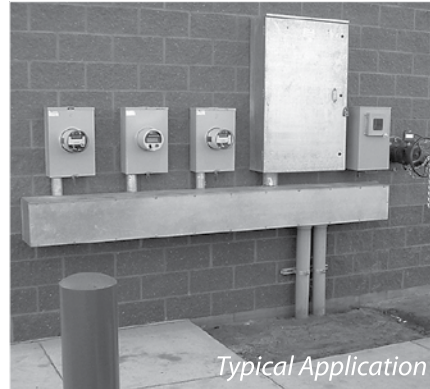

Industry Standards

UL 870 Listed; File No. E27524; Raintight
cUL CSA C22.2 No. 26 Listed; File No. E27524; Raintight

NEMA/EEMAC Type 3R
IEC 60529, IP 32

Application

The EconoTrough meets basic functionality requirements for outdoor applications that may be exposed to wet conditions. A Padlock Hasp Kit can be installed for increased security.

Features

- Drip-shield top covers sides, front and back
- Removable cover
- Embossed mounting holes on back of enclosure
- Provision for utility seal
- No gasketing or knockouts
- Padlock Hasp Kit available

Specifications

- 16 or 14 gauge galvanized steel

Finish

Unpainted galvanized steel

Accessories

See also *Accessories*.

Padlock Hasp Kit

Bulletin: F40GT, F40PT

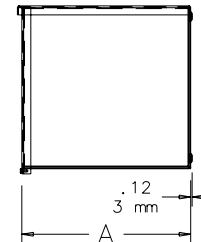
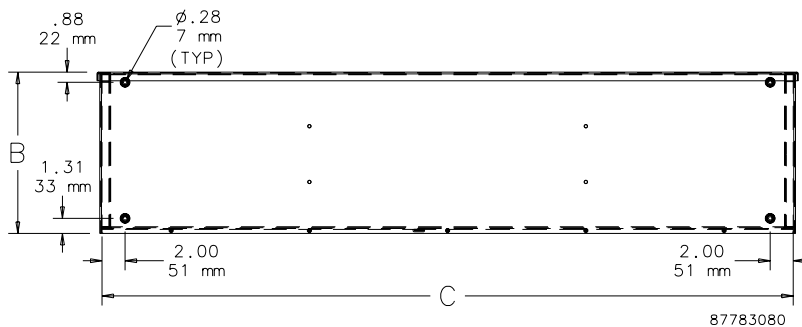

Wiring Troughs

Standard Product

| Catalog Number | AxBxC (in.) | AxBxC (mm) | Gauge |
|----------------|------------------------|-------------------|-------|
| F4412RTGV | 4.00 x 4.00 x 12.00 | 102 x 102 x 305 | 16 |
| F4424RTGV | 4.00 x 4.00 x 24.00 | 102 x 102 x 610 | 16 |
| F4436RTGV | 4.00 x 4.00 x 36.00 | 102 x 102 x 914 | 16 |
| F4448RTGV | 4.00 x 4.00 x 48.00 | 102 x 102 x 1219 | 16 |
| F4460RTGV | 4.00 x 4.00 x 60.00 | 102 x 102 x 1524 | 16 |
| F4472RTGV | 4.00 x 4.00 x 72.00 | 102 x 102 x 1829 | 16 |
| F6612RTGV | 6.00 x 6.00 x 12.00 | 152 x 152 x 305 | 16 |
| F6618RTGV | 6.00 x 6.00 x 18.00 | 152 x 152 x 457 | 16 |
| F6624RTGV | 6.00 x 6.00 x 24.00 | 152 x 152 x 610 | 16 |
| F6636RTGV | 6.00 x 6.00 x 36.00 | 152 x 152 x 914 | 16 |
| F6648RTGV | 6.00 x 6.00 x 48.00 | 152 x 152 x 1219 | 16 |
| F6660RTGV | 6.00 x 6.00 x 60.00 | 152 x 152 x 1524 | 16 |
| F6672RTGV | 6.00 x 6.00 x 72.00 | 152 x 152 x 1829 | 16 |
| F8812RTGV | 8.00 x 8.00 x 12.00 | 203 x 203 x 305 | 14 |
| F8824RTGV | 8.00 x 8.00 x 24.00 | 203 x 203 x 610 | 14 |
| F8836RTGV | 8.00 x 8.00 x 36.00 | 203 x 203 x 914 | 14 |
| F8848RTGV | 8.00 x 8.00 x 48.00 | 203 x 203 x 1219 | 14 |
| F8860RTGV | 8.00 x 8.00 x 60.00 | 203 x 203 x 1524 | 14 |
| F8872RTGV | 8.00 x 8.00 x 72.00 | 203 x 203 x 1829 | 14 |
| F8896RTGV | 8.00 x 8.00 x 96.00 | 203 x 203 x 2438 | 14 |
| F88116RTGV | 8.00 x 8.00 x 116.00 | 203 x 203 x 2946 | 14 |
| F101024RTGV | 10.00 x 10.00 x 24.00 | 254 x 254 x 610 | 14 |
| F101036RTGV | 10.00 x 10.00 x 36.00 | 254 x 254 x 914 | 14 |
| F101048RTGV | 10.00 x 10.00 x 48.00 | 254 x 254 x 1219 | 14 |
| F101060RTGV | 10.00 x 10.00 x 60.00 | 254 x 254 x 1524 | 14 |
| F101072RTGV | 10.00 x 10.00 x 72.00 | 254 x 254 x 1829 | 14 |
| F101096RTGV | 10.00 x 10.00 x 96.00 | 254 x 254 x 2438 | 14 |
| F1010116RTGV | 10.00 x 10.00 x 116.00 | 254 x 254 x 2946 | 14 |
| F121224RTGV | 12.00 x 12.00 x 24.00 | 305 x 305 x 610 | 14 |
| F121236RTGV | 12.00 x 12.00 x 36.00 | 305 x 305 x 914 | 14 |
| F121248RTGV | 12.00 x 12.00 x 48.00 | 305 x 305 x 1219 | 14 |
| F121260RTGV | 12.00 x 12.00 x 60.00 | 305 x 305 x 1524 | 14 |
| F121272RTGV | 12.00 x 12.00 x 72.00 | 305 x 305 x 1829 | 14 |
| F121284RTGV | 12.00 x 12.00 x 84.00 | 305 x 305 x 2134 | 14 |
| F121296RTGV | 12.00 x 12.00 x 96.00 | 305 x 305 x 2438 | 14 |
| F1212116RTGV | 12.00 x 12.00 x 116.00 | 305 x 305 x 2946 | 14 |
| F141448RTGV | 14.00 x 14.00 x 48.00 | 356 x 356 x 1219 | 14 |
| F141472RTGV | 14.00 x 14.00 x 72.00 | 356 x 356 x 1829 | 14 |
| F141484RTGV | 14.00 x 14.00 x 84.00 | 356 x 356 x 2134 | 14 |
| F141496RTGV | 14.00 x 14.00 x 96.00 | 356 x 356 x 2438 | 14 |
| F1414116RTGV | 14.00 x 14.00 x 116.00 | 356 x 3065 x 2946 | 14 |

Padlock Hasp Kit



Provides a means to padlock NEMA Type 3R trough. Includes mounting screws.

Bulletin: F40GT

| Catalog Number | Description | Kit Qty. |
|----------------|--------------|----------|
| APLK3R | Padlock Hasp | 1 |