

THIS COPY IS PROVIDED ON A RESTRICTED BASIS AND IS NOT TO BE USED IN ANY WAY DETRIMENTAL TO THE INTERESTS OF PANDUIT CORP.

PANDUIT P/N	WEIGHT
RFX103-X	.097 LB/10 PCS. (44.0 G/10 PCS.)

- NOTES:
- SEE CURRENT CATALOG FOR ADDITIONAL PART SUFFIXES TO INDICATE COLOR AND OR PACKAGE QUANTITY.
  - FOR USE IN POWER CABLING APPLICATIONS UP TO 600V OR FOR CATEGORY 5, FIBER OPTIC AND OTHER LOW VOLTAGE APPLICATIONS REQUIRING TAMPER-RESISTANCE.
  - REDUCER FITTING IS USED TO REDUCE PANDUIT'S LD10 PROFILE FITTINGS TO PANDUIT'S LD3 PROFILE RACEWAYS.
  - DIMENSIONS IN PARENTHESIS ARE IN METRIC.

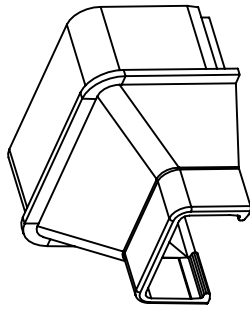
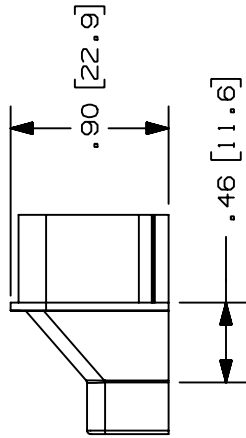
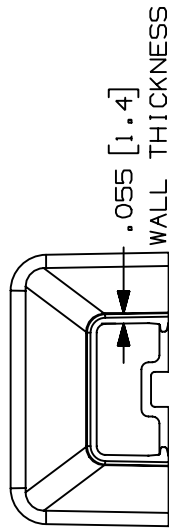
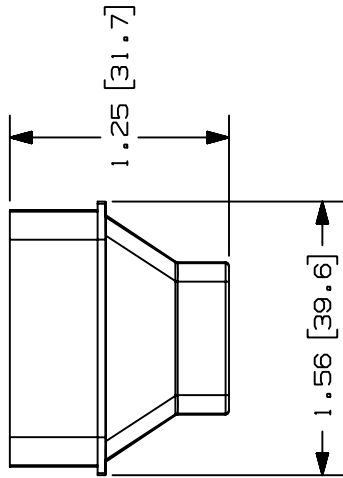

CAO FILENAME/LAYERS D35541DA\_RFX103\_C\_00A.PRT

**PANDUIT**  
CORP. TINLEY PARK, ILLINOIS  
REDUCER FITTING (RFX103-X)  
CUSTOMER DRAWING

UNLESS OTHERWISE SPECIFIED,  
DIMENSIONAL TOLERANCES ARE:  
(.X) ±  
(.XX) ±.010(.8) ANGLES ±

UNLESS OTHERWISE SPECIFIED,  
ALL DIMENSIONS ARE GIVEN  
IN INCHES, THIRD ANGLE PROJECTION.

SCALE FULL

DRAWING NO.

35541-69

MAT'L: ABS/PC

DRAWN BY RABO

DATE 07-23-97

CHK'D HIW

35541-69

HIW

HIW

35541-53

HIW

HIW

ECN - R

CUST

SUP

DESCRIPTION

1

08-11-97

RABO

HIW

1

07-23-97

RABO

HIW

CHK

REV

DATE

BY

DESCRIPTION

ECN - R

CUST

SUP

SIZE

A