

# S2 NetBox™ Identity Management

Application Information for Version 4.0 and later

## Feature Summary

- Adds Photo ID Badge production to the S2 system
- Available with all Network Controller options
- Capture images via the S2 web browser interface
- View and import images from any PC on the network
- Live capture and printing via Badge Production Station
- Software controlled image acquisition
- Auto face-finding and centering on supported cameras
- Automatically link personnel data for photo IDs
- Dual side printing (with dual side printer)
- Magnetic stripe & Smart chip encoding
- Bar code printing
- Signature capture pad support
- Image enhancement tools provided
- Image transparency, fading, grayscale

## Overview

S2 NetBox™ Identity Management Solutions allow you to build photo ID badge production into your NetBox systems with ease. Like all S2 NetBox™ capabilities, the Identity Management Solution works from your web browser. Viewing and importing of photos can occur anywhere; badge production stations are required only for printing and live photo acquisition.

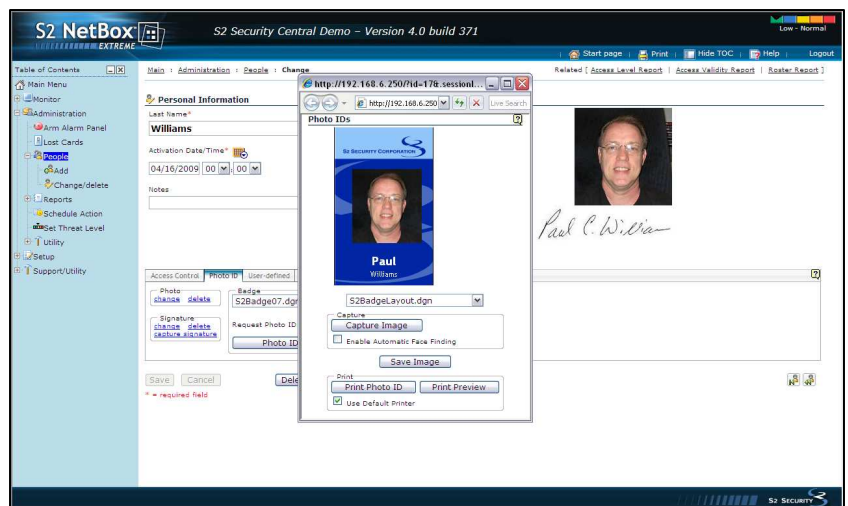

The base identity management license includes software for designing badge backgrounds and for printing from a single print station. Each Identity Management Solution requires one base license.

Additional badging stations beyond the first can be added as desired to all Model 200, 300, Extreme, Enterprise or Enterprise Ultra systems.

The included Facial Recognition Driver Support enables the use of certain inexpensive, consumer digital cameras as photo ID capture devices. Functionality includes face-finding, image centering, and software control over image capture. This greatly speeds image acquisition.

Each Badging & Print Station provides the PC software necessary to design and print badges from a single point. Each S2 NetBox™ system stores person images, signatures and card layouts so that web based users can select a person and the layout they require and send a print request to the Badge Designer & Print Station.

This allows users at multiple remote locations to queue badges print to a single location that has the Badge Design & Print Station. This allows for cost effective badge printing, and may avoid the need to have multiple remote badge design & print stations.

# Identity Management Details

Create customized ID badges including photos, bar codes, and signature panels

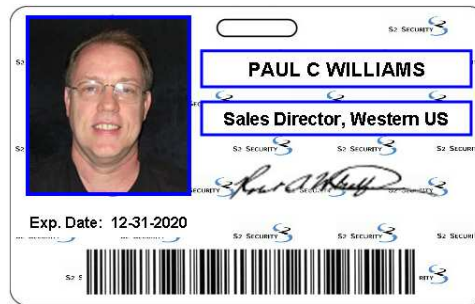

Link photos, personnel information, and system data to fields on the ID badge



View ID images of personnel card activity real time via the Monitoring Desktop or Widget Desktop

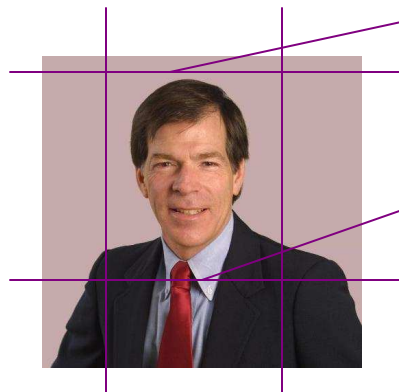

Face finding technology locates the individual's face within the captured image; then automatically crops and centers the image before inserting onto the photo ID badge

## Specifications

### PC Requirements:

Windows XP Pro (Logitech or Canon Cameras) or Windows Vista (Logitech cameras only)

Internet Explorer 6 or higher, Active X component are utilized

### Supported Cameras:

Logitech® QuickCam® Orbit AF camera

[http://www.iwsinc.com/Support/EPISuite\\_compatible\\_hardware.cfm?Device=Image%20Capture](http://www.iwsinc.com/Support/EPISuite_compatible_hardware.cfm?Device=Image%20Capture)

### Supported Signature Capture Devices:

[http://www.iwsinc.com/Support/EPISuite\\_compatible\\_hardware.cfm?Device=Signature%20Pad](http://www.iwsinc.com/Support/EPISuite_compatible_hardware.cfm?Device=Signature%20Pad)

### Supported Badge Printers:

[http://www.iwsinc.com/Support/EPISuite\\_compatible\\_hardware.cfm](http://www.iwsinc.com/Support/EPISuite_compatible_hardware.cfm)

### S2 Security Corporation

World Headquarters  
50 Speen Street  
Framingham, MA 01701 USA  
Tel: +1 508 663 2500  
Fax: +1 508 663 2512

### S2 Security ASIA

808, #04-151 French Road  
Kitchener Complex  
Singapore 200808  
Singapore  
Tel: +65 65658916

**S2 SECURITY**  
[www.s2sys.com](http://www.s2sys.com)